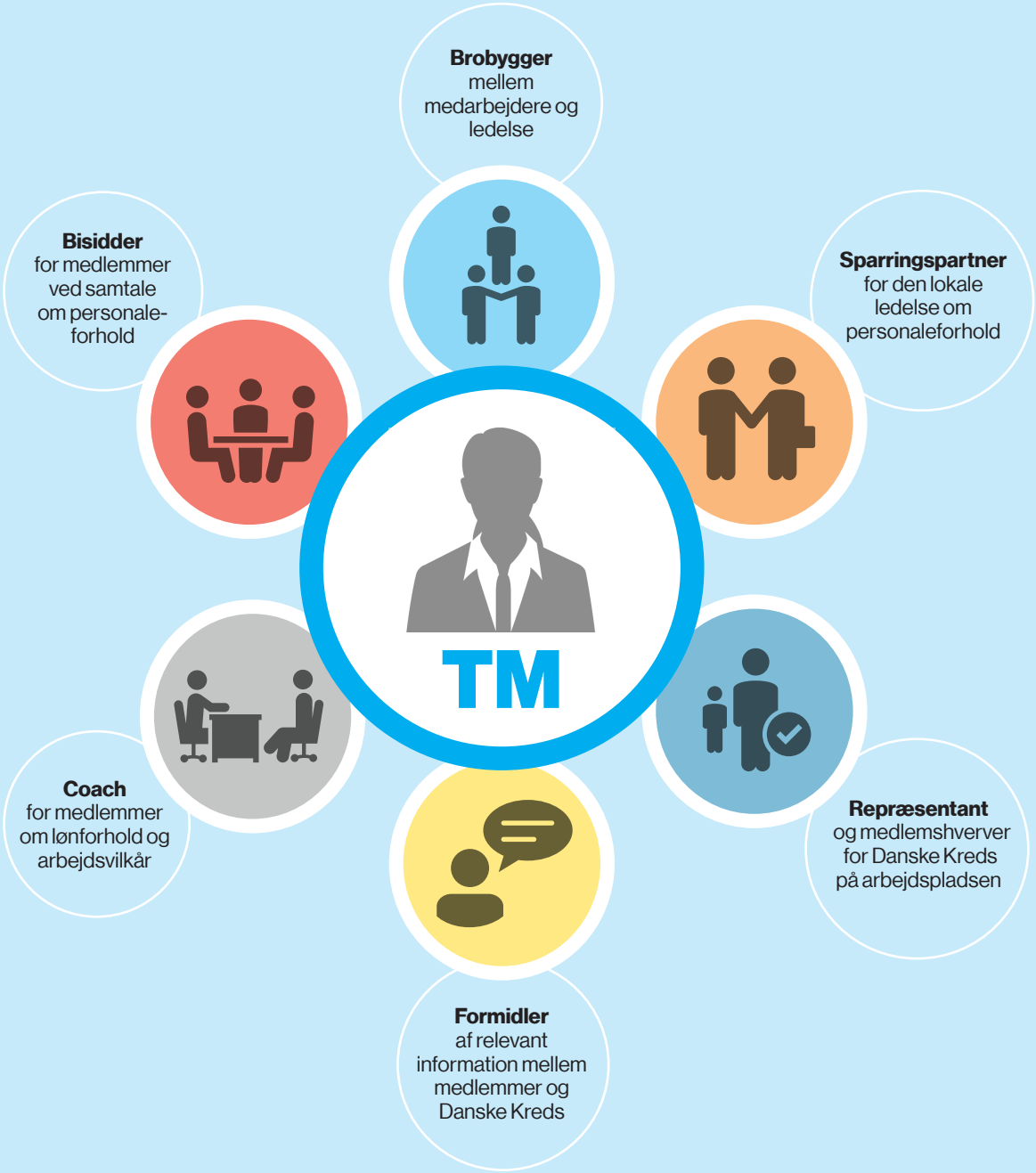TILLIDSMANDENS FUNKTIONER